BIOVIRIDIAN

Excellence in HPLC-MS Analysis

CERTIFICATE OF ANALYSIS

Web Verification Code: **COA7351**

Sample Received: **August 5, 2026** | COA Issued: **August 10, 2026**

PRODUCT INFORMATION

Vendor:	Sample Name:	Sample Type:	Lot Number:	MW (g/mol):
PHRH LLC	**Wolverine 20mg**	**White lyophilized powder**	**BPCTB10-826-70-4**	**1419.5, 4964.2**

ANALYTICAL METHODS

Identity: Confirmed via LC–MS
Purity: RP-HPLC (214 nm)
Content: HPLC quantitation

TEST RESULTS

Specification	Result	Method	Status
Identity: Wolverine(TB-500 / BPC-157)	**NA**	**LC-MS/MS**	✗ Non-conforms
Content	**NA**	HPLC Quantitation	✗ Non-conforms
Overall Purity	**NA**	RP-HPLC (214 nm)	✗ Non-conforms
Endotoxin	**<0.05 EU/mL**	**<USP85>**	✓ Conforms
Heavy Metals	**<0.01 ppm**	**<USP232>**	✓ Conforms

HPLC Chromatogram (Retention Time: 8.862 min)

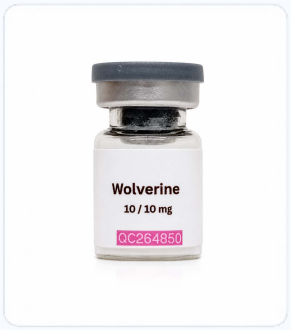

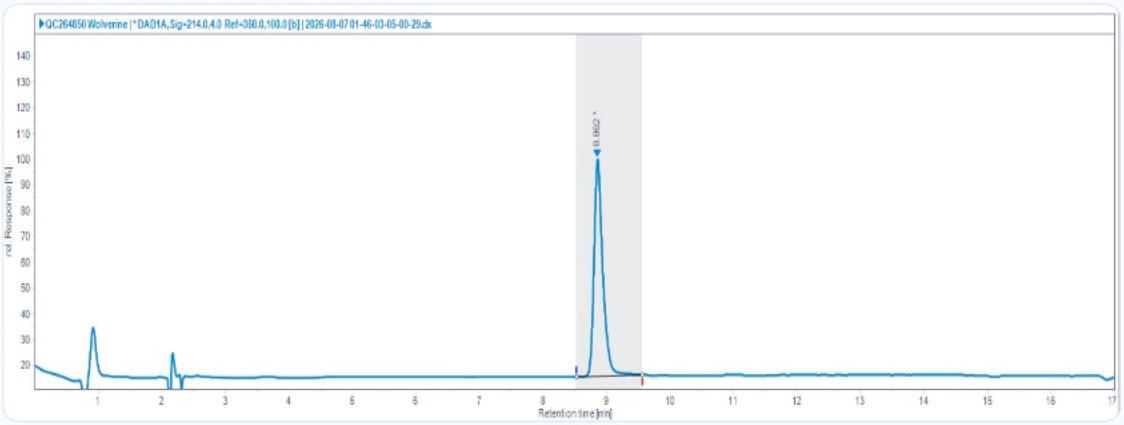



Certification: This COA confirms that the tested material meets or exceeds Bioviridian's analytical quality specifications for peptide research use.

Visit: https://bioviridians.com/coa-search.html

Shane Straight

Shane Straight, M.S.
Principal Chemist, Bioviridian Inc.